ANALYSIS AND DESIGN A SYSTEM FOR COLLEGE REVIEWS USING SENTIMENTAL ANALYSIS THROUGH NLP TECHNIQUE

Real Time Project Report

Submitted in partial fulfillment of the requirements for the award of the Degree of

Bachelor of Technology (B.Tech)

In

Department of CSE (Artificial Intelligence & Machine Learning)

By

V. THANUJA	**23AG1A66J0**
B. YASASWINI	**23AG1A66E3**
S. LAXMANREDDY	**24AG5A6617**

Under the Esteemed Guidance of

Mr. D. RANJITH

Assistant Professor

Department of CSE (Artificial Intelligence & Machine Learning)

ACE ENGINEERING COLLEGE

An Autonomous Institution

(NBA ACCREDITED B.TECH COURSES: EEE, ECE & CSE, ACCORDED NAAC 'A' GRADE)

Affiliated to Jawaharlal Nehru Technological University, Hyderabad,

Telangana, Ghatkesar, Hyderabad – 501 301

JUNE 2025

Department of CSE (Artificial Intelligence & Machine Learning)

ACE

Engineering College

An Autonomous Institution

(NBA ACCREDITED B.TECH COURSES: EEE, ECE & CSE, ACCORDED NAAC 'A' GRADE)

(Affiliated to Jawaharlal Nehru Technological University, Hyderabad,Telangana) Ghatkesar, Hyderabad – 501 301

Website : www.aceec.ac.in E-mail: info@aceec.ac.in

CERTIFICATE

This is to certify that the Real Time Project work entitled **"ANALYSIS AND DESIGN A SYSTEM FOR COLLEGE REVIEWS USING SENTIMENTAL ANALYSIS THROUGH NLP TECHNIQUES"** is being submitted by **V. Thanuja (23AG1A66j0), B. Yasaswini (23AG1A66E3), S. Laxman Reddy (23AG1A66H5)** in partial fulfillment for the award of Degree of **BACHELOR OF TECHNOLOGY in DEPARTMENT OF CSE(ARTIFICIAL INTELLIGENCE & MACHINE LEARNING)** to the Jawaharlal Nehru Technological University, Hyderabad during the academic year 2024-2025 is a record of Bonafide work carried out by them under our guidance and supervision.

The results embodied in this report have not been submitted by the student to any other University or Institution for the award of any degree or diploma.

Internal Guide
Mr. D.RANJITH
Assistant Professor
Department of CSE(AI & ML)

Head of the Department
Dr. KAVITHA SOPPARI
Associate Professor and Head
Department of CSE(AI & ML)

ACKNOWLEDGEMENT

We would like to express our gratitude to all the people behind the screen who have helped us transform an idea into a real time application.

We would like to express our heart-felt gratitude to our parents without whom, We would not have been privileged to achieve and fulfill our dreams.

A special thanks to our General Secretary, **Prof. Y. V. Gopala Krishna Murthy,** for having founded such an esteemed institution. We are also grateful to our beloved vice-principal, **Dr. Malijedi Murali** for permitting us to carry out this project

We profoundly thank **Dr. Kavitha Soppari,** Assoc. Professor and Head of the Department of CSE (Artificial Intelligence & Machine Learning), who has been an excellent guide and also a great source of inspiration to our work.

We extremely thank, **Mrs. J. Bhargavi,** Project coordinator, who helped us in all the way in fulfilling of all aspects in completion of our Real TimeProject.

We are very thankful to our guide **Mr.D. RANJITH,** Assistant Professor, who has been an excellent and also given continuous support for the completion of our Real Time Project work.

The satisfaction and euphoria that accompany the successful completion of the task would be great, but incomplete without the mention of the people who made it possible, whose constant guidance and encouragement crown all the efforts with success. In this context, we would like to thank all the other staff members, both teaching and non-teaching, who have extended their timely help and eased our task.

V. THANUJA(23AG1A66J0)

B. YASASWINI(23AG1A66E3)

DECLARATION

This is to certify that the work reported in the present project titled "**ANALYSIS AND DESIGN A SYSTEM FOR COLLEGE REVIEWS USING SENTIMENTAL ANALYSIS THROUGH NLP TECHNIQUES**" is a record work done by us in the Department of CSE (Artificial Intelligence & Machine Learning), ACE Engineering College.

No part of the thesis is copied from books/journals/internet and whenever the portion is taken, the same has been duly referred in the text; the reported are based on the project work done entirely by us not copied from any other source.

V. THANUJA(23AG1A66J0)

B.YASASWINI(23AG1A66E3)

ABSTRACT

Sentiment analysis is used for identifying and classifying opinions or sentiments expressed in source text. Social media is generating a vast amount of sentiment rich data in the form of Reviews, status updates, blog posts etc. Sentiment analysis of this user generated data is very useful in knowing the opinion of the crowd. Due to the presence of slang words and misspellings, Review sentiment analysis is difficult compared to general sentiment analysis. Sentiments from the source text will be analyzed by using a machine learning approach. Mining opinions and analyzing sentiments from social network data which will help in several fields such as even prediction, analyzing overall mood of public on a particular social issue. The accuracy of classification can be increased by using Natural Language Processing (NLP) Techniques.The mined text information is subjected to Ensemble classification to analyze the sentiment. Ensemble classification involves combining the effect of various independent classifiers on a particular classification problem Machine Learning Techniques is used to classify the features extracted from the reviews

KEYWORDS: Sentiment Analysis, College Reviews, NLP, Machine Learning, Student Feedback, Opinion Mining, Text Classification, Higher Education, Aspect-Based Analysis, Deep Learning.

INDEX

CONTENTS **PAGE NO**

1. **INTRODUCTION 1**

1.1. The Rise of Web-Based Solutions 2

1.2. Leveraging Advanced Technologies 2

1.3. Significance of Feedback Systems 2

1.4. Challenges and Opportunities 3

1.5. Existing System 3

1.6. Proposed System 3 2. **LITERATURE-SURVEY 5**

2.1. About the Project 5 2.2. Literature Review 5 3. **SYSTEM REQUIREMENTS 9**

3.1. Hardware Requirements 9 3.2. Software Requirements 9

4. **SYSTEM ARCHITECTURE 10**

4.1. System Architecture 10

4.2. System Module 11 5. **SYSTEM DESIGN 13**

5.1. Introduction to UML 13

5.2. UML Diagrams 14

5.2.1 Class Diagram 14

5.2.2 Use case Diagram 15

5.2.3 Activity Diagram 16

5.2.4 Sequence Diagram 17

5.2.5 State Chart Diagram 18

5.2.6 Object Diagram 19

5.2.7 Deployment Diagram 20

5.2.8 Component Diagram 21

5.2.9 Collaboration Diagram 22

5.3 Algorithm 23 6. **IMPLEMENTATION 24**

6.1 Index 24

6.2 Login 25

6.3 Register 28

6.4 Data sample 33 6.5 Final Output 33

6.5.1 Login 34

6.5.2 Register 35

6.5.3 College Review 36

7. TESTING 38

7.1 Introduction to Testing 38

7.2 Types of Testing 38

7.2.1 Unit Testing 38

7.2.2 Integration Testing 39

7.2.3 System Testing 39

7.2.4 Acceptance Testing 39

7.2.5 Performance Testing 40

7.2.6 Functional Testing 40

7.2.7 Integration Testing 40 7.2.8 Build the test plan 40

8. FUTURE ENHANCEMENT AND CONCLUSION 42

8.1 Future Enhancement 42

8.2 Conclusion 43

9. REFERENCES 44 **10. ANNEXURE** 45

LIST OF FIGURES

Fig. No.	Figure Name	Page No.
4.1	System Architecture	9
4.2	System Module	10
5.1	Class Diagram	13
5.2	Use Case Diagram	14
5.3	Activity Diagram	15
5.4	Sequence Diagram	16
5.5	State Chart Diagram	17
5.6	Object Diagram	18
5.7	Deployment Diagram	19
5.8	Component Diagram	20
5.9	Collaboration Diagram	21
6.1	Login	34
6.2	Register	35

6.3 College Review 36

ABBREVATIONS

ABBREVIATION	FULL FORM
NLP	Natural Language Processing
UML	Unified Modelling Language
HTML	Hyper Text Markup Language
CSS	Cascading Style Sheet
JS	Java Script
TF-IDF	Term Frequency-Inverse Document Frequency
SVM	Support Vector Machines
RNN	Recurrent Neural Networks
ML	Machine Learning
DL	Deep Learning

CHAPTER 1 INTRODUCTION

The evolution of Internet has changed the way people express their views. It is now done through blog posts, online discussion forums, product review websites etc. This user generated content (review) is used in a large extent by the people. When making a decision to purchase any goods, online reviews are crucial. The amount of data collected is substantial, and it will be challenging for the average user to analyse it. This will be automated using a variety of sentiment analysis approaches. Machine learning techniques and symbolic techniques, often known as knowledge base approaches, are the two primary methods utilized in sentiment analysis. A sizable library of predefined emotions and an effective knowledge representation are necessary for the knowledge base technique to recognize sentiments. To create a sentiment classifier that can categorise sentiments, a machine learning technique uses a training set. The machine learning approach is easier than the knowledge base approach since it does not require a predetermined database of all emotions. For classifying the tweets, we use different machine learning techniques. Sentiment Analysis in twitter is quite difficult due to its short length. Presence of emoticons, slang words and misspellings in tweets forced to have a pre-processing step before feature extraction. There are different feature extraction methods for collecting relevant features from text which can be applied to tweets also. But the feature extraction can be done in two phases to extract relevant features. In the first phase, twitter specific features are extracted. Then these features are removed from the tweets to create normal text. After that, to get more features again feature extraction is done. This method is used to generate an efficient feature vector for analyzing twitter sentiment. Since no standard data set is available for twitter posts of electronic devices, so we created a dataset by collecting tweets for a certain period of time. Sentiment analysis (SA) refers to identifying and extracting subjective information from natural language text (source text). The problem of automatic sentiment analysis has received significant attention in recent years, largely due to the explosion of online social oriented content (e.g., user reviews, blogs,etc.)

ACE ENGINEERING COLLEGE

1.1 The Rise of Web-Based Solutions

The proliferation of social media and online platforms has led to an exponential growth in usergenerated content, including reviews, blog posts, and status updates. These web-based solutions serve as rich sources of unstructured sentiment data, offering real-time insights into public opinion. However, the informal nature of such data—characterized by slang, abbreviations, and misspellings—poses unique challenges for analysis. Traditional sentiment analysis methods often struggle to interpret this noisy data effectively, necessitating advanced computational approaches to derive meaningful conclusions.

1.2 Leveraging Advanced Technologies

To address these challenges, modern sentiment analysis employs machine learning (ML) and Natural Language Processing (NLP) techniques. ML models, particularly ensemble classifiers, combine multiple algorithms to improve accuracy in classifying sentiments (e.g., positive, negative, neutral). NLP aids in preprocessing raw text-through tokenization, lemmatization, and sentiment lexicon integration-to enhance feature extraction. Emerging technologies like deep learning and aspect-based analysis further refine granularity,enabling understanding of contextspecific opinions (e.g., student feedback on college facilities).

1.3 Significance of Feedback Systems

Automated sentiment analysis of feedback systems has transformative applications across domains. In higher education, it enables institutions to assess student satisfaction and improve services. For businesses, it gauges customer sentiment from product reviews. On a broader scale, it facilitates event prediction (e.g., election trends) and societal mood analysis (e.g., public

reactions to policies). By converting unstructured text into actionable insights, these systems empower data-driven decision-making, underscoring their societal and economic relevance.

1.4 Challenges and Opportunities

Sentiment analysis of user-generated content presents both challenges and opportunities. Key challenges include handling informal language, misspellings, and ambiguous sentiments, which complicate accurate classification. However, with advancements in NLP and ensemble learning techniques, there are significant opportunities to gain deep insights into public opinion and support decision-making across various domains.

Challenges: Informal language, misspellings, and sarcasm hinder accurate sentiment detection.

Opportunities: Advanced NLP and machine learning enable deeper insights and improved prediction accuracy.

1.5 EXISTING SYSTEM

The Naive Bayes classifier is like a smart guesser for sentiment analysis. It looks at words or phrases in a text and figures out the probability that the text is positive, negative, or neutral based on those words. Even though it's called "naive," it's actually pretty good at this job and works fast. It learns from examples, then uses what it learns to guess the sentiment of new Text.

DISADVANTAGES:

- Naive Bayes assumes that features are independent, which may not hold true in real-world language.
- Performance can suffer if the training data.
- It doesn't consider the context in which words appear, missing nuanced meanings.
- Struggles with complex relationships between features and sentiments.

1.6 PROPOSED SYSTEM

This can be useful for prospective students and parents trying to make informed decisions about where to apply or enroll. Additionally, by automating the sentiment analysis process, we can efficiently handle large volumes of reviews from various sources, saving time and effort compared to manually reading and interpreting each review. Moreover, the insights gained from this analysis can provide valuable feedback to colleges themselves, allowing them to identify areas of strength and areas for improvement. Overall, implementing sentiment analysis using

NLP techniques can enhance decision-making processes, improve user experiences, and provide valuable insights for colleges and stakeholders involved.

ADVANTAGES:

- NLP enhances human-computer interaction for more intuitive communication.
- Speeds up the process of finding relevant information from large datasets.
- NLP extracts valuable insights from textual data.

- It can be training the large number of datasets in less time

CHAPTER 2 LITERATURE SURVEY

2.1 ABOUT THE PROJECT

The "Sentiment Analysis of Top Colleges Reviews" project involves using technology to understand whether people are saying positive, negative, or neutral things about different colleges. We collect reviews from various places like college websites and social media. Then, we use special tools to analyze the text of these reviews and figure out if they are positive, negative, or neutral. This helps people get an idea of what others think about different colleges without having to read through all the reviews themselves.

2.2 LITERATURE REVIEW

1. TITLE : Student Feedback Using Sentiment Analysis

AUTHOR : Gaurav Pandey and Dr. Shivani Dubey

YEAR : 2024

DESCRIPTION: The study focused on improving student feedback analysis using sentiment analysis techniques. They employed Naive Bayes, k-nearest neighbor, and neural network classifiers to process and analyze student responses. Their methodology involved data cleaning and processing, achieving an accuracy of 82%. The paper proposed a comprehensive approach to collecting and interpreting student feedback. However, the study noted certain limitations such as dependence on text data quality, subjectivity in sentiment interpretation, and limited contextual understanding. Despite these challenges, the research contributed significantly to enhancing feedback collection, providing insightful data for educators, and supporting data-driven decisionmaking in educational environments.

Pros:

Used multiple classifiers: Naive Bayes, KNN, and Neural Networks.

Cons:

Dependent on the quality of textual feedback.

Subjectivity in interpreting sentiment may affect results.

2. TITLE: Course Review on Sentiment Analysis

AUTHOR: Ekin Fergan and Tsegaye Misikir

YEAR : 2023

DESCRIPTION: The research focused on evaluating the effectiveness of various machine learning techniques, including Naive Bayes, Random Forest, Support Vector Machine (SVM), Long Short-Term Memory (LSTM), and Gated Recurrent Units (GRU). These models were trained on data to provide valuable insights into student sentiments regarding course evaluations. Although the study successfully showcased the utility of these models, it did not delve deeply into the limitations of each method. The authors suggested that future research could examine sentiment analysis across different platforms to uncover potential biases. This study made a significant contribution to the field of education by offering a comparative analysis of deep learning approaches and highlighting the importance of understanding student feedback to enhance educational outcomes.

Pros:

Compared a wide range of ML and DL models (NB, RF, SVM, LSTM, GRU).

Demonstrated effectiveness of sentiment analysis in evaluating courses.

Emphasized the significance of model comparison.

Encouraged cross-platform sentiment analysis in future research.

Cons:

Lacked detailed discussion on model limitations or weaknesses.

Didn't explore interpretability or real-world deployment scenarios.

3. TITLE: College Course Recommendation System Based on Sentiment Analysis

AUTHOR: Naufal Amri and Naveen Palanichamy

YEAR: 2023

DESCRIPTION: The system utilized techniques such as Term Frequency-Inverse Document Frequency (TF-IDF) and fuzzy logic to enhance course recommendations by analyzing qualitative student feedback. Additionally, the k-nearest neighbors algorithm was used to interpret feedback and sentiments. The study emphasized the importance of considering students' subjective views and interests in the recommendation process, achieving a precision of

85.71% and an accuracy of 71.43%. However, the system faced limitations related to data quality and algorithm preferences. The analysis highlighted the critical role of choosing the right course for students' future careers, underscoring the impact of informed decision-making on student success.

Pros:

Combined TF-IDF, fuzzy logic, and KNN for improved recommendations.

Integrated subjective student views into recommendation generation.

Achieved good precision (85.71%) and moderate accuracy (71.43%).

Useful in guiding students towards better career-oriented courses.

Cons:

Accuracy was lower compared to other models.

Results dependent on data quality and algorithmic suitability.

May not scale well for large datasets or diverse institutions

4. **TITLE :** Sentiment Analysis of Students' Feedback on Institutional Facilities Using Text-Based classification and Natural Language Processing (NLP)

AUTHOR : Fareed Kaleem Chaise, Amna Saad, and Cordelia Mason

YEAR : 2023

DESCRIPTION : The study employed various machine learning algorithms, including Naive Bayes and Support Vector Machines, for classification tasks. Deep learning models such as Convolutional Neural Networks (CNN), Recurrent Neural Networks (RNN), and Long ShortTerm Memory (LSTM) networks were also used. Lexicon-based processing was identified as a key approach alongside machine learning techniques.

Pros:

Used both traditional ML (NB, SVM) and deep learning models (CNN, RNN, LSTM).

Lexicon-based and model-based hybrid approach.

Provided actionable insights on library/resource gaps.

Balanced sentiment analysis with student suggestions.

Cons:

Stanford core NLP was slow and required manual annotation.

Lexicon-based methods had difficulty interpreting nuanced feedback.

Secondary data (from Kaggle) may not fully represent real institutional feedback.

Could suffer from domain mismatch in dataset vs. actual use case.

5. **TITLE :** Sentiment Analysis of College Students through Machine Learning Algorithm with Comparative Analysis using WEKA

AUTHOR : Archolitov Pahuriray and Joe D. Basanta

YEAR : 2022

DESCRIPTION : The study to analyze student sentiments using machine learning techniques, specifically leveraging WEKA for comparative analysis. The researchers used data collection and the decision tree algorithm to evaluate sentiments in flexible learning environments. This approach provided valuable insights for educators and administrators. The study achieved a high accuracy rate of 98%. The sentiment analysis revealed that 43% of the feedback was positive, 34% was neutral, and 25% was negative, particularly focusing on students' opinions about library facilities. Despite its success, the study encountered challenges such as class imbalance in sentiments, a lack of fine-grained analysis, and the potential for misclassification. The ultimate aim of the research was to develop a model called the Flexible Learning Experience Analyzer, designed to analyze and predict college students' sentiments effectively.

Pros:

Combined TF-IDF, fuzzy logic, and KNN for improved recommendations.

Integrated subjective student views into recommendation generation.

Achieved good precision (85.71%) and moderate accuracy (71.43%).

Useful in guiding students towards better career-oriented courses.

Cons:

Accuracy was lower compared to other models.

Results dependent on data quality and algorithmic suitability.

May not scale well for large datasets or diverse institutions.

CHAPTER 3

REQUIREMENTS ENGINEERING

3.1 HARDWARE REQUIREMENTS

The hardware requirements may serve as the basis for a contract for the implementation of the system and should therefore be a complete and consistent specification of the whole system. They are used by software engineers as the starting point for the system design. It should what the system do and not how it should be implemented.

- **Processor:** Dual Core 2 Duos.
- **RAM:** 4 GB
- **Storage:** 250 GB

3.2 SOFTWARE REQUIREMENTS

The software requirements document is the specification of the system. It should include both a definition and a specification of requirements. It is a set of what the system should do rather than how it should do it. The software requirements provide a basis for creating the software requirements specification. It is useful in estimating cost, planning team activities, performing tasks and tracking the teams and tracking the team's progress throughout the development activity.

- **Operating System** : Windows 7/8/10
- **Programming Language** : HTML,CSS,JAVA SCRIPT
- **Libraries** : Jcharts, Bootstrap
- **Tools** : Visual Studio Code,Node.Js

CHAPTER 4
SYSTEM ARCHITECTURE

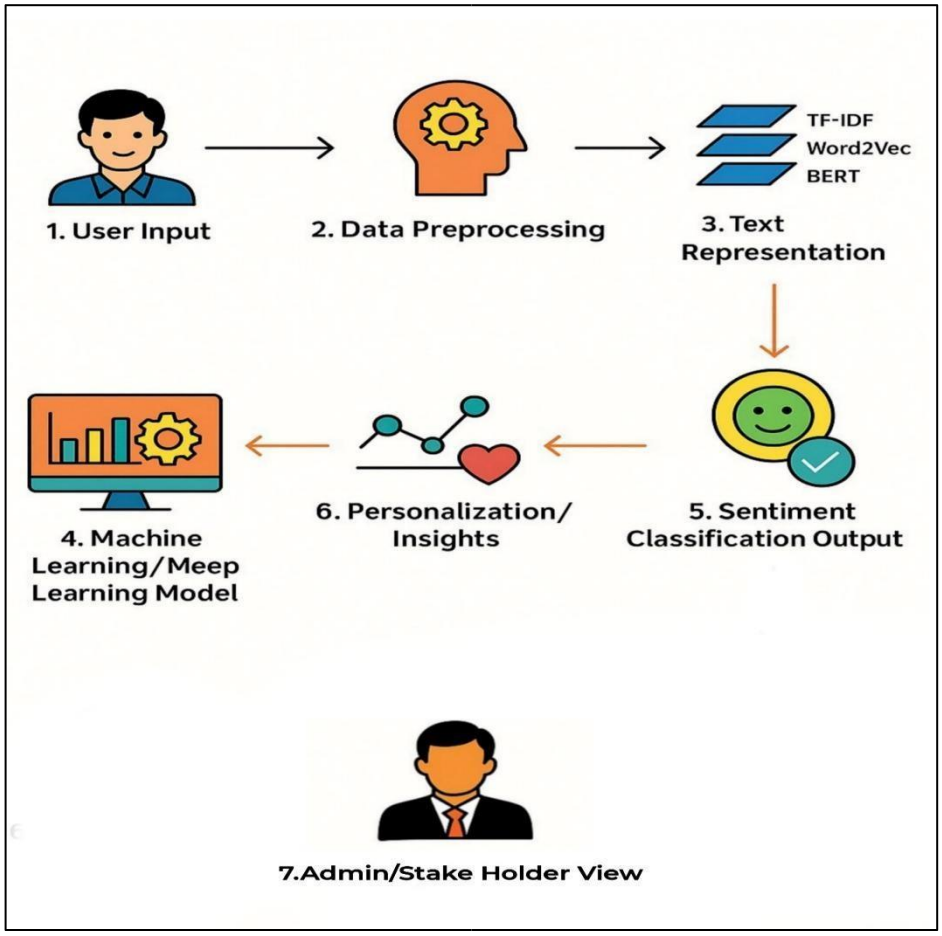

Fig 4.1: System Architecture

The sentiment analysis system for college reviews operates through a structured pipeline consisting of seven key stages. Initially, the user submits a text review about a college (User Input). This raw review then undergoes Data Preprocessing, where it is cleaned by removing stop words, punctuation, and special characters to ensure clarity and consistency. The next step, Text Representation, involves converting the cleaned text into numerical format using NLP techniques like TF-IDF, Word2Vec, or BERT embeddings. Following this, the data is passed to a Machine Learning or Deep Learning Model, such as Logistic Regression, SVM, or LSTM/CNN, which classifies the sentiment polarity of the review as Positive, Negative, or Neutral. The Sentiment Classification Output is then generated, providing the sentiment category and a confidence score. Based on multiple reviews, Personalization and Insights are derived, identifying college strengths, weaknesses, trending topics, or overall

sentiment scores. Finally, in the Admin/Stakeholder View stage, college representatives can access the aggregated sentiment data to evaluate performance and identify areas for improvement.

4.2 SYSTEM MODULE

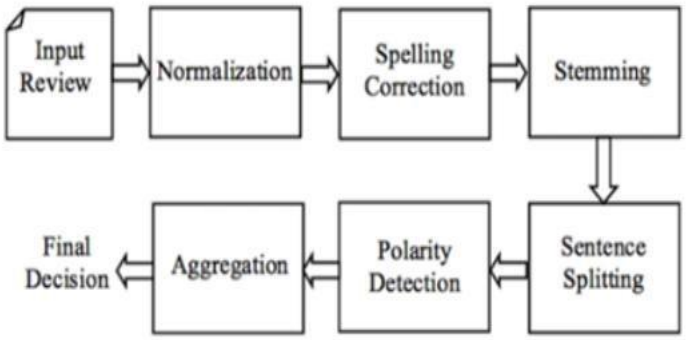

4.2 MODULES EXPLANATION

1. **Data Collection**: Gather reviews and feedback from various sources such as college websites, social media platforms, and review websites.

2. **Preprocessing**: Clean the raw text data by removing noise, such as HTML tags, punctuation, and special characters. Tokenize the text into words or phrases.

3. **Text Representation**: Convert the preprocessed text into numerical vectors using techniques like TF-IDF (Term Frequency-Inverse Document Frequency) or word embeddings like Word2Vec or Glove.

4. **Sentiment Classification**: Train a sentiment classifier model using machine learning algorithms such as Support Vector Machines (SVM), Naive Bayes, or deep learning models like recurrent neural networks (RNNs) or transformers (e.g., BERT).

5. **Training and Evaluation**: Split the dataset into training and testing sets. Train the sentiment classifier on the training data and evaluate its performance on the testing data using metrics like accuracy, precision, recall, and F1-score.

6. **Visualization:** Visualize the sentiment analysis results using graphs or charts to provide insights into the overall sentiment distribution of reviews for each college.

7. **Deployment**: Deploy the sentiment analysis system on a scalable platform such as cloud infrastructure to handle large volumes of data and user requests efficiently.
8. **Integration:** Integrate the trained sentiment analysis model into a user-friendly interface where users can input college reviews, and the system will analyze and classify the sentiment of each review.

CHAPTER 5 UML DIAGRAMS

5.1 INTRODUCTION TO UML

Unified Modelling Language (UML) is a standardized visual language used to describe, design, and document the structure and behaviour of software systems. Developed by the Object Management Group (OMG), UML provides a set of diagrammatic notations that help software developers, analysts, and stakeholders understand, communicate, and manage complex software systems effectively.

UML diagrams are broadly categorized into two main types:

1.Structural Diagrams: These focus on the static aspects of a system—its components and their relationships. Common structural diagrams include:

Class Diagram: Shows classes, attributes, methods, and relationships.

Object Diagram: Represents object instances and their relationships at a specific time.

Component Diagram: Illustrates physical components of a system.

Deployment Diagram: Maps software artifacts to hardware nodes

2. Behavioral Diagrams: These capture the dynamic behavior of a system, including interactions and state changes. Common behavioral diagrams include**:**

Use Case Diagram: Represents system functionality from a user's perspective.

Sequence Diagram: Shows how objects interact in a particular sequence.

Activity Diagram: Depicts workflows of stepwise activities and actions.

State Diagram: Describes states of an object and transitions based on events.

UML is widely used throughout the software development lifecycle, from requirements gathering to system design and documentation, making it a crucial tool in modern software engineering.

5.2 UML DIAGRAMS

5.2.1 CLASS DIAGRAM

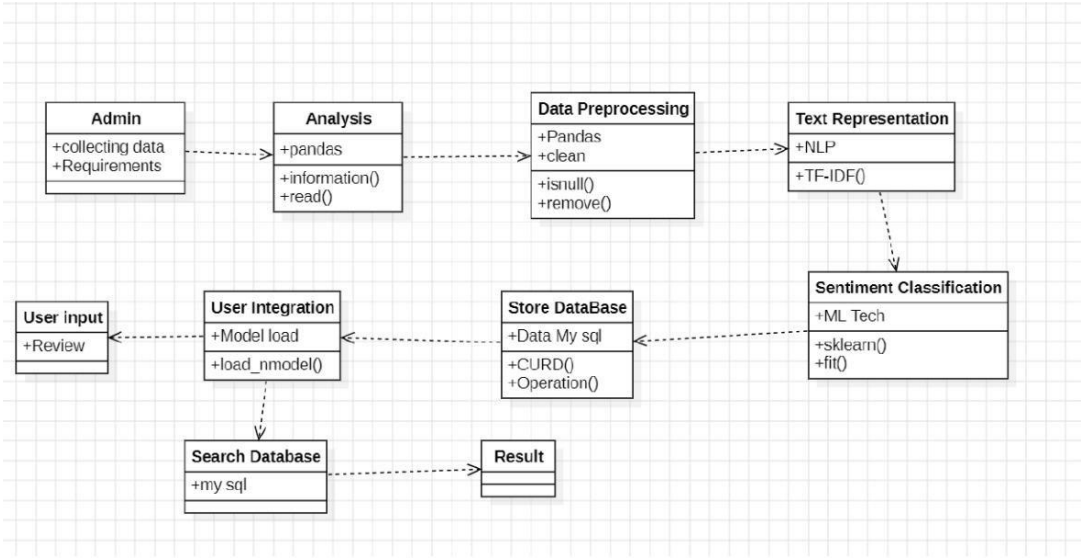

Fig 5.1: Class Diagram

This class diagram illustrates the architecture of a Sentiment Analysis System, detailing its major components and their interactions. The system begins with the Admin, who is responsible for collecting data and gathering requirements. The collected data is passed to the Analysis class, which utilizes tools like pandas to read and extract information. The data then undergoes Data Preprocessing, where it is cleaned and checked for null values using functions like to ensure quality.

After preprocessing, the text data is transformed in the Text Representation class using Natural Language Processing (NLP) techniques and methods like TF-IDF() to convert textual content into numerical vectors. These vectors are sent to the Sentiment Classification class, which employs machine learning algorithms to train models that classify sentiment.Once classified, the data and results are stored in the Store Database, which supports operations through MySQL and standard database functions (CRUD). The User Input class allows users to submit reviews, which are processed by the User Integration class that loads the sentiment model and interacts with the Search Database. The system finally retrieves and displays the analysis in the Result class.

5.2.2 USE CASE DIAGRAM:

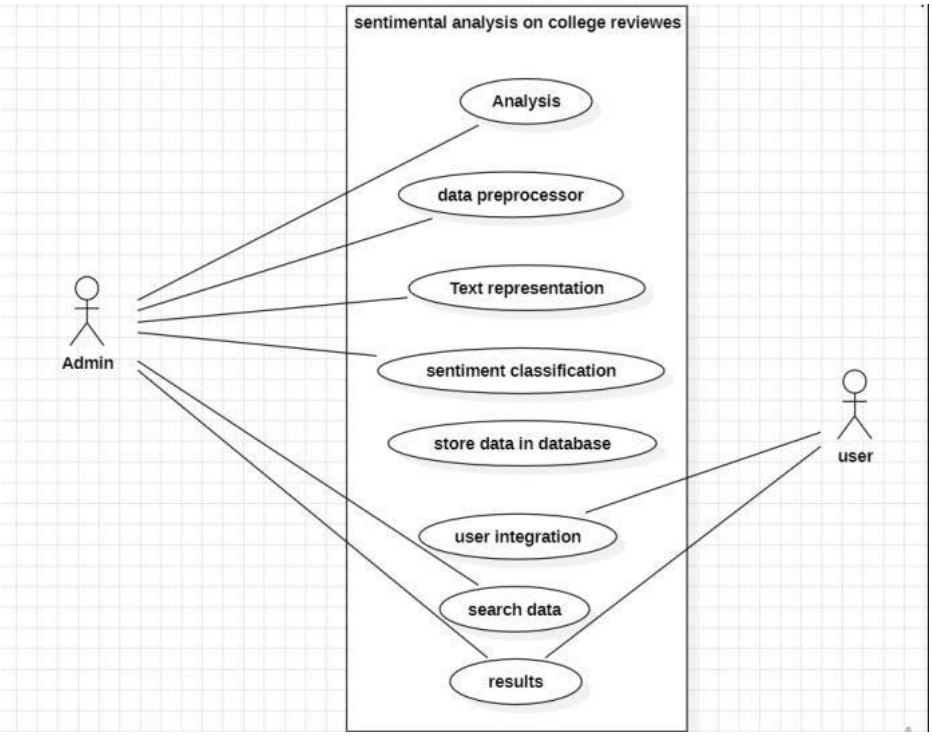

Fig 5.2: Use Case Diagram

The diagram represents a use case for a system that performs sentimental analysis on college reviews. The system involves two main actors: the Admin and the User. The Admin has multiple responsibilities including performing analysis, preprocessing the data, representing text, classifying sentiments, storing data in the database, integrating users, and searching data. These tasks are essential for preparing and managing the sentiment analysis process. On the other hand, the User interacts with the system through user integration and can search data to view the results. The system facilitates the analysis of user reviews, classifies their sentiments, and makes the results accessible through a structured database, enabling both admin management and user access.

5.2.3 ACTIVITY DIAGRAM

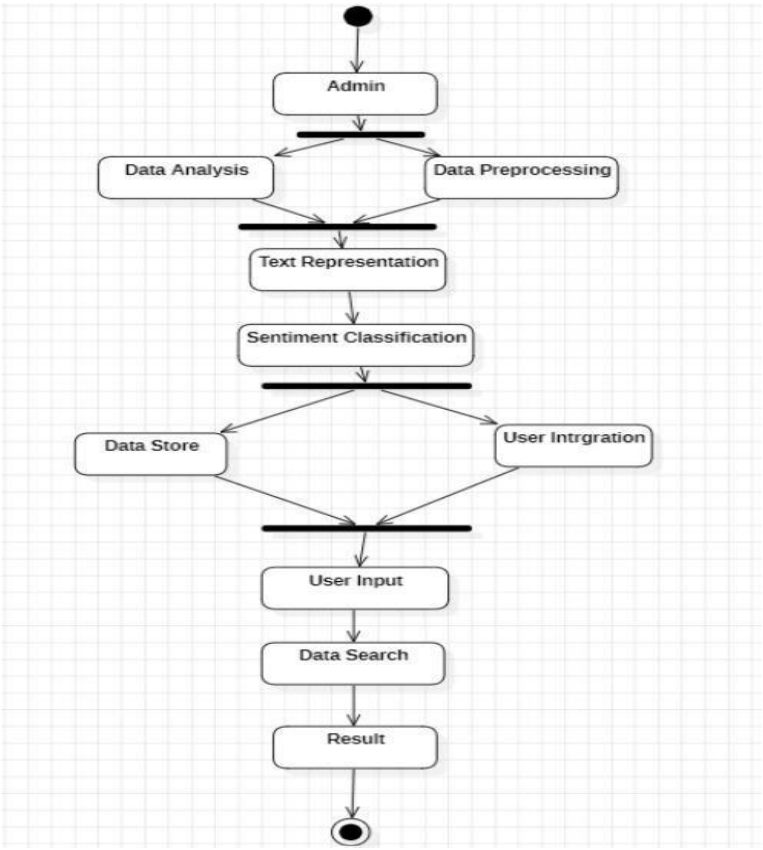

Fig 5.3: Activity Diagram

The activity diagram illustrates the workflow of a sentiment analysis system for college reviews, starting with the Admin who initiates the process. The Admin performs two key tasks: data analysis and data preprocessing. These tasks lead to the next stage, which is text representation, where the cleaned and prepared data is structured for analysis. The process continues with sentiment classification, where the reviews are analyzed and categorized based on their sentiment. Once classified, the data is either stored in the database or used to integrate user functionality into the system. Following this, users can provide input, which is used to search the stored data. The final stage of the process is displaying the search results to the user, completing the cycle of the sentiment analysis system.

5.2.4 SEQUENCE DIAGRAM

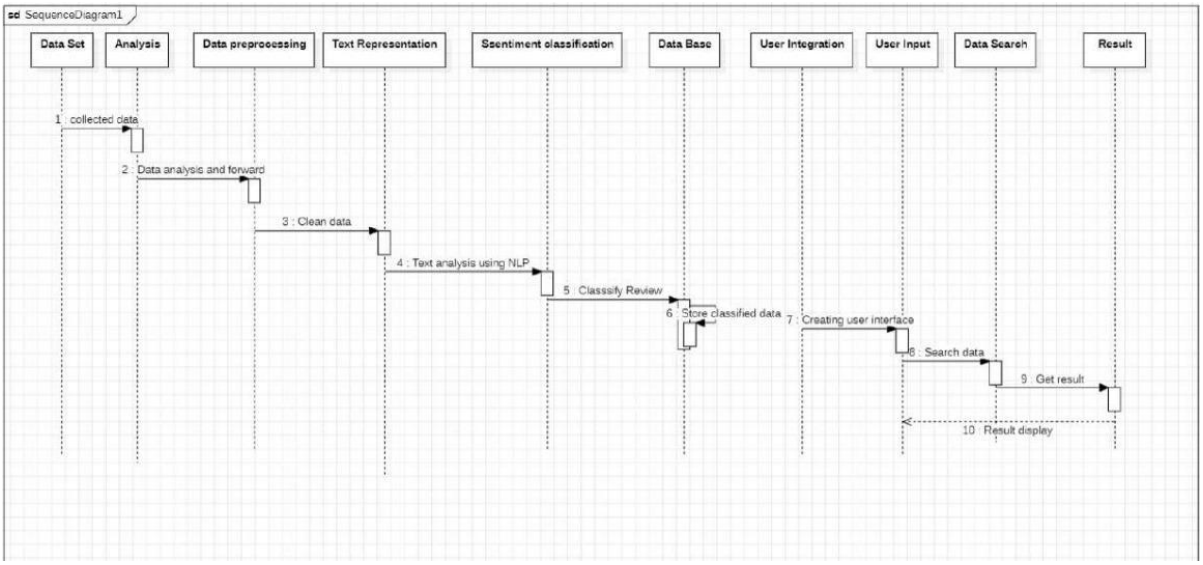

Fig 5.4: Sequence Diagram

The sequence diagram illustrates the step-by-step process of sentiment analysis on college reviews. It starts with the collection of data under the "Data Set" phase. Once the data is collected, it is passed to the "Analysis" phase, where it undergoes data analysis and is forwarded for further processing. In the "Data Preprocessing" stage, the data is cleaned to prepare it for text representation. The cleaned data is then analyzed using Natural Language Processing (NLP) in the "Text Representation" phase. After this, the system proceeds to the "Sentiment Classification" stage, where the reviews are classified based on their sentiment. The classified data is then stored in a database under the "Data Base" phase. Following storage, the "User Integration" phase involves creating a user interface that allows users to interact with the system. In the "User Input" stage, users can input their queries, which leads to the "Data Search" phase, where the relevant data is searched. Finally, the "Result" phase retrieves and displays the results to the user, completing the sentiment analysis workflow.

5.2.5 STATE CHART DIAGRAM

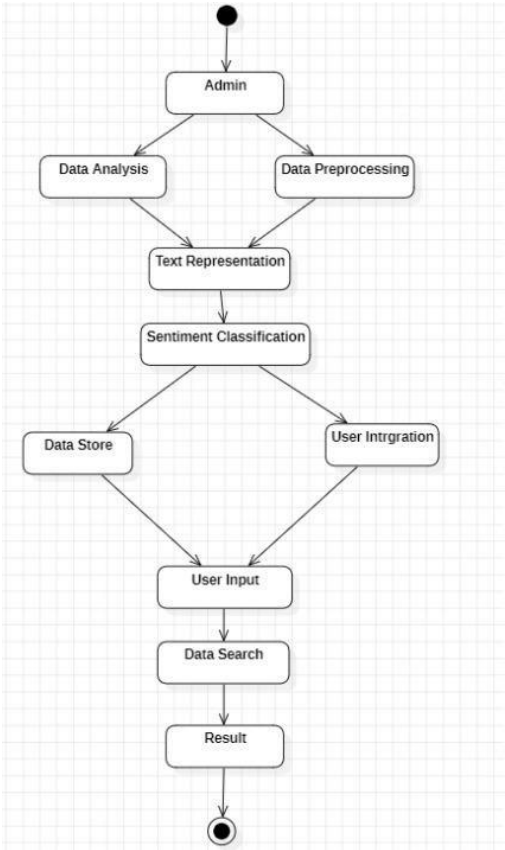

Fig 5.5: State Chart Diagram

The state chart diagram illustrates the workflow of a sentiment analysis system. The process begins with the admin, who initiates the system. The data then undergoes two parallel processes: data analysis and data preprocessing. These steps prepare the data for further handling. Following this, the data is converted into a suitable format through text representation. Once the text is properly represented, it moves to the sentiment classification stage, where the system determines the sentiment expressed in the text. The classified data is either stored in a data store or used for user integration. After integration, the system accepts user input, which is then searched against the stored data. Finally, the results of the search are presented to the user, marking the end of the process.

5.2.6 OBJECT DIAGRAM

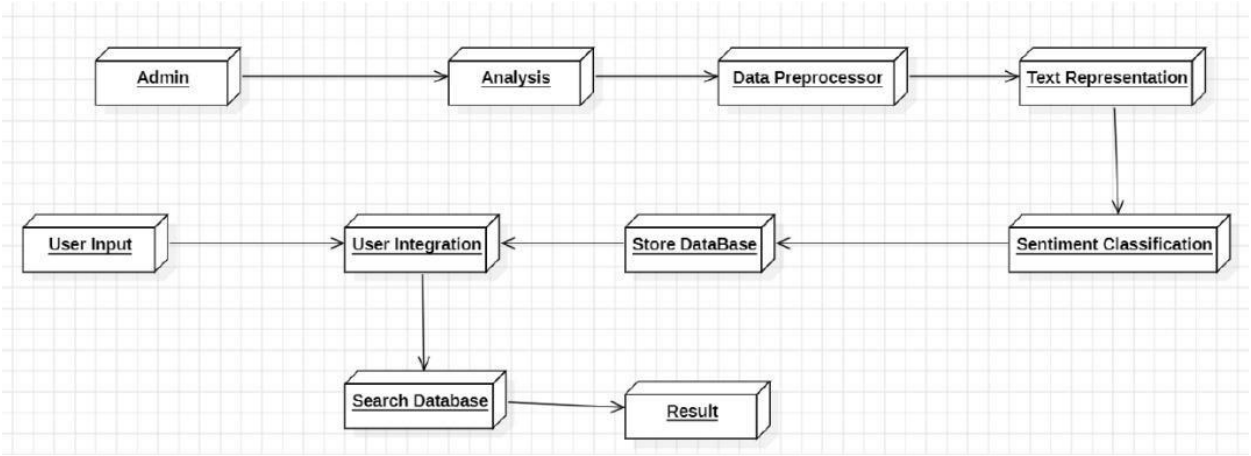

Fig 5.6: Object diagram

The object diagram illustrates the process of sentiment analysis beginning with input from two sources: the Admin and User Input. The Admin initiates the process by conducting Analysis, which then proceeds to the Data Preprocessor for cleaning and preparing the data. The processed data is then passed to the Text Representation module, which converts it into a suitable format for analysis.

Simultaneously, User Input is directed to the User Integration module. This component also receives feedback from the Store Database module, which stores the outcomes of sentiment analysis. After text representation, the data is analyzed by the Sentiment Classification module, which determines the sentiment expressed in the text. The results from this classification are stored in the database.

The User Integration module interacts with the Search Database to retrieve relevant data, and the search results are presented to the user through the Result module. This structured process ensures that both admin- and user-provided data are effectively analyzed and that meaningful sentiment insights are provided in response to user queries.

5.2.7 DEPLOYMENT DIAGRAM

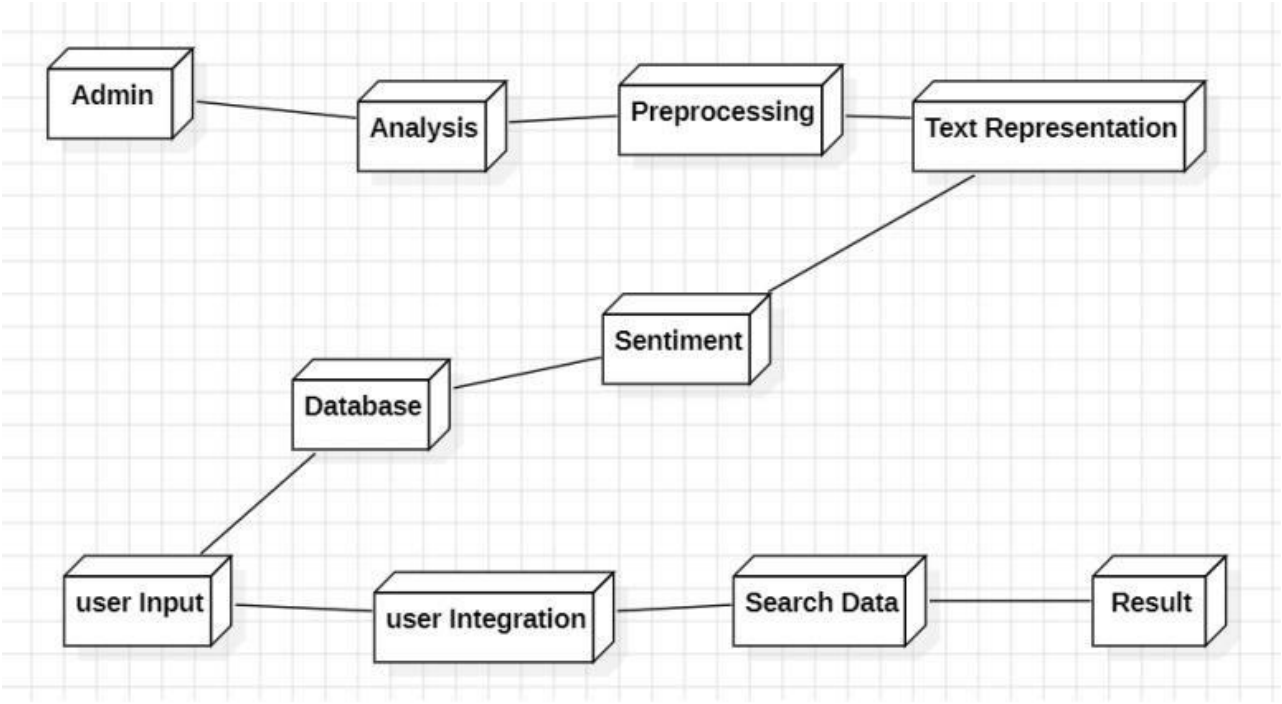

Fig 5.7: Deployment diagram

The deployment diagram outlines a sentiment analysis system workflow that begins with the Admin, who initiates the process through Analysis. The analyzed data undergoes Preprocessing to clean and prepare it for further steps. Once preprocessed, the data is converted into a structured form using Text Representation, which enables it to be used effectively for Sentiment analysis. The sentiment analysis results are stored in a Database.

Simultaneously, the User Input is collected and directed to the User Integration module. This module also interacts with the Database to fetch relevant sentiment information. The integrated data is then queried through the Search Data module, and the final outcomes are displayed in the Result module. This system allows both administrative input and user-generated content to be processed and analyzed for sentiment, providing insightful results based on the stored data.

5.2.8 COMPONENT DIAGRAM

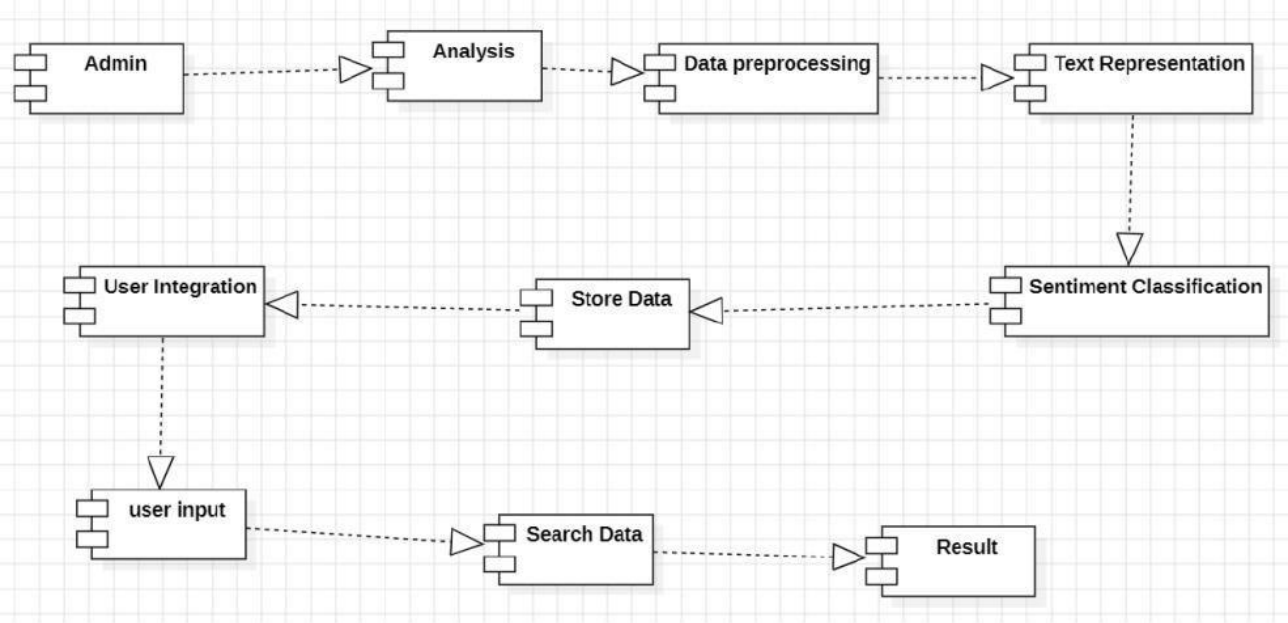

Fig 5.8: Component diagram

The component diagram depicts a sentiment analysis system that begins with the Admin, who initiates the process by performing Analysis on data. The analyzed data undergoes Data Preprocessing to ensure it is clean and ready for analysis. This is followed by Text Representation, which transforms the data into a format suitable for classification. The represented text is then passed to the Sentiment Classification module, which determines the sentiment of the text.

The output from sentiment classification is stored via the Store Data module. Simultaneously, User Input is gathered and processed through User Integration, which also communicates with the stored data. From there, Search Data allows users to retrieve relevant sentiment information, which is finally presented in the Result module. This structured approach allows for both admin-managed data processing and user-interactive sentiment analysis results.

5.2.9 COLLABORATION DIAGRAM

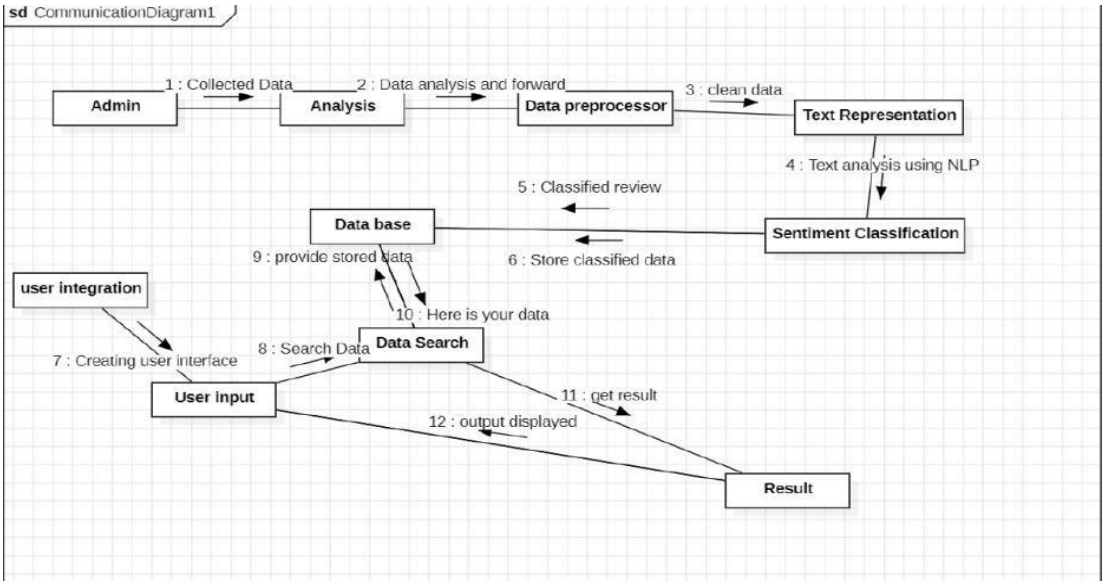

Fig 5.9: Collaboration diagram

The communication diagram outlines a sentiment analysis system beginning with the Admin, who collects data (Step 1) and sends it for Analysis (Step 2). The analyzed data is passed to the Data Preprocessor for cleaning (Step 3), which then forwards the clean data to the Text Representation module for text transformation using NLP techniques (Step 4). The transformed text is then classified by the Sentiment Classification module (Step 5), and the resulting classified data is stored in the Database (Step 6).The User Integration module helps create the User Interface (Step 7), through which User Input is received. This input is passed to the Data Search module (Step 8), which queries the Database for relevant stored sentiment data (Step 9). The database returns the results to the data search module (Step 10), which retrieves the sentiment data. The results are then delivered (Step 11) and finally displayed to the user via the Result module (Step 12). This workflow ensures smooth interaction between backend processing and user-facing services for efficient sentiment analysis and feedback.

5.3 ALGORITHM

Natural Language Processing (NLP) is a field of artificial intelligence that focuses on enabling computers to understand, interpret, and generate human language in a way that is both meaningful and useful. Essentially, it involves teaching computers to comprehend and manipulate human language data, such as text and speech, to perform tasks ranging from basic language understanding to more complex language generation. NLP techniques include tasks like sentiment analysis, text classification, machine translation, named entity recognition, and more. These techniques often involve a combination of linguistic rules, statistical models, and machine learning algorithms to process and understand natural language data.

The proposed system is designed to analyze and classify the sentiment of college reviews using Natural Language Processing (NLP) and machine learning techniques. It begins with collecting reviews and feedback from various sources such as college websites, social media platforms, and review websites. This raw data is then preprocessed to remove noise and convert it into a structured format using tokenization, stopword removal, and lemmatization.

The clean text is transformed into numerical vectors using techniques like TF-IDF or word embeddings (Word2Vec/GloVe), enabling machines to understand the semantic context of the text. These vectors are then fed into machine learning or deep learning models—such as SVM, Naive Bayes, LSTM, or BERT—to classify sentiments as positive, negative, or neutral.

The model is trained and validated using standard evaluation metrics like accuracy, precision, recall, and F1-score to ensure reliable performance.

CHAPTER 6

CODE IMPLEMENTATION

6.1 Index

```
<!DOCTYPE html>
<html lang="en">
  <head>
```

```
    <meta charset="UTF-8" />
    <meta name="viewport" content="width=device-width, initial-scale=1.0" />
    <title>college-insights</title>
    <meta name="description" content="Lovable Generated Project" />
    <meta name="author" content="Lovable" />
    <meta property="og:title" content="telangana-college-insights" />
    <meta property="og:description" content="Lovable Generated Project" />
    <meta property="og:type" content="website" />
    <meta property="og:image" content="https://lovable.dev/opengraph-image-p98pqg.png" />

    <meta name="twitter:card" content="summary_large_image" />
    <meta name="twitter:site" content="@lovable_dev" />
    <meta name="twitter:image" content="https://lovable.dev/opengraph-image-p98pqg.png" />
  </head>
<body>
    <div id="root"></div>
    <!-- IMPORTANT: DO NOT REMOVE THIS SCRIPT TAG OR THIS VERY COMMENT! -->
    <script src="https://cdn.gpteng.co/gptengineer.js" type="module"></script>
    <script type="module" src="/src/main.tsx"></script>
  </body>
</html>
```

6.2 Login

```
import { useState } from "react"; import { useNavigate, Link } from "react-router-dom"; import
{ useAuth } from "@/contexts/AuthContext"; import { useToast } from "@/components/ui/use-
toast"; import Navigation from "@/components/Navigation"; import { Card, CardContent,
CardDescription, CardFooter, CardHeader, CardTitle } from
"@/components/ui/card"; import { Input } from
"@/components/ui/input"; import { Label } from
"@/components/ui/label"; import { Button } from
"@/components/ui/button"; const Login = () => {
```

```
const [email, setEmail] = useState(""); const
[password, setPassword] = useState(""); const
[isLoading, setIsLoading] = useState(false); const {
login } = useAuth(); const { toast } = useToast(); const
navigate = useNavigate(); const handleSubmit = async
(e: React.FormEvent) => {
   e.preventDefault();
   setIsLoading(true);

   try {
     await      login(email,      password);
     toast({
       title:    "Success",    description:    "You    have
       successfully logged in!",
     });
     navigate("/");
   }    catch    (error)    {
     toast({
       title: "Error",
       description: "Failed to login. Please check your credentials.", variant:
       "destructive",
     });
     console.error(error);
   }              finally              {
     setIsLoading(false);
   }
 };

 return (
   <div className="min-h-screen bg-gradient-to-b from-college-gold to-college-cream">
     <Navigation />
     <div className="container mx-auto px-4 py-12">
```

```
<div className="max-w-md mx-auto">
  <Card className="bg-white">
    <CardHeader className="text-center">
      <CardTitle className="text-2xl text-college-red">Login</CardTitle>
      <CardDescription>
        Enter your credentials to access your account
      </CardDescription>
    </CardHeader>
    <CardContent>
      <form onSubmit={handleSubmit}>
        <div className="grid gap-4">
          <div className="grid gap-2">
            <Label htmlFor="email">Email</Label>
            <Input id="email" type="email"
              value={email} onChange={(e) =>
              setEmail(e.target.value)} required
              placeholder="your.email@example.com"
            />
          </div>
          <div className="grid gap-2">
            <Label htmlFor="password">Password</Label>
            <Input id="password" type="password"
              value={password} onChange={(e) =>
              setPassword(e.target.value)} required
              placeholder="••••••••"
            />
          </div>
          <Button type="submit" disabled={isLoading}
            className="bg-college-red hover:bg-red-
            600"
          >
```

```
                {isLoading ? "Logging in..." : "Login"}
              </Button>
            </div>
          </form>
        </CardContent>
          <CardFooter className="justify-center">
            <p className="text-sm text-center">
              Don't have an account?{" "}
              <Link to="/register" className="text-college-red hover:underline">
                Register here
              </Link>
            </p>
          </CardFooter>
        </Card>
      </div>
    </div>
  </div>
 );
};export default
Login;
```

6.3 Register

```
import { useState } from "react"; import { useNavigate, Link } from "react-router-dom"; import
{ useAuth } from "@/contexts/AuthContext"; import { useToast } from "@/components/ui/use-
toast"; import Navigation from "@/components/Navigation"; import { Card, CardContent,
CardDescription, CardFooter, CardHeader, CardTitle } from
"@/components/ui/card"; import { Input } from
"@/components/ui/input"; import { Label } from
"@/components/ui/label"; import { Button } from
"@/components/ui/button";

const Register = () => {
```

```
const [username, setUsername] = useState(""); const [email,
setEmail] = useState(""); const [password, setPassword] =
useState(""); const [confirmPassword, setConfirmPassword]
= useState(""); const [isLoading, setIsLoading] =
useState(false); const { register } = useAuth(); const { toast }
= useToast(); const navigate = useNavigate();

const handleSubmit = async (e: React.FormEvent) => {
  e.preventDefault(); if (password !==
  confirmPassword) { toast({
      title: "Error", description: "Passwords
      don't match", variant: "destructive",
    });
  return; }

  setIsLoading(true);
  try {
    await register(username, email, password);
    toast({
      title: "Success", description: "Your account has been created
      successfully!",
    });
    navigate("/");
  } catch (error) {
    toast({
      title: "Error", description: "Failed to create account.
      Please try again.", variant: "destructive",
    });
    console.error(error);
  } finally {
    setIsLoading(false);
```

```
  }
};

return (
  <div className="min-h-screen bg-gradient-to-b from-college-gold to-college-cream">
    <Navigation />
    <div className="container mx-auto px-4 py-12">
      <div className="max-w-md mx-auto">
        <Card className="bg-white">
          <CardHeader className="text-center">
            <CardTitle className="text-2xl text-college-red">Register</CardTitle>
            <CardDescription>
              Create an account to start reviewing colleges
            </CardDescription>
          </CardHeader>
          <CardContent>
            <form onSubmit={handleSubmit}>
              <div className="grid gap-4">
                <div className="grid gap-2">
                  <Label htmlFor="username">Username</Label>
                  <Input id="username" type="text"
                    value={username} onChange={(e) =>
                    setUsername(e.target.value)} required
                    placeholder="johndoe123"
                  />
                </div>
                <div className="grid gap-2">
                  <Label htmlFor="email">Email</Label>
                  <Input id="email" type="email"
                    value={email} onChange={(e) =>
                    setEmail(e.target.value)} required
                    placeholder="your.email@example.com"
```

```
          />
        </div>
        <div className="grid gap-2">
          <Label htmlFor="password">Password</Label>
          <Input id="password" type="password"
            value={password} onChange={(e) =>
            setPassword(e.target.value)} required
            placeholder="••••••••"
          />
        </div>
        <div className="grid gap-2">
          <Label htmlFor="confirmPassword">Confirm Password</Label>
          <Input id="confirmPassword" type="password"
            value={confirmPassword} onChange={(e) =>
            setConfirmPassword(e.target.value)} required
            placeholder="••••••••"
          />
        </div>
        <Button type="submit" disabled={isLoading}
          className="bg-college-red hover:bg-red-
          600"
        >
          {isLoading ? "Creating account..." : "Register"}
        </Button>
      </div>
    </form>
  </CardContent>
  <CardFooter className="justify-center">
    <p className="text-sm text-center">
      Already have an account?{" "}
      <Link to="/login" className="text-college-red hover:underline">
        Login here
```

```
                </Link>
              </p>
            </CardFooter>
          </Card>
        </div>
      </div>
    </div>
  );
};
```

6.4 Dataset Sample

The dataset used for this project consists of various **student reviews** collected from different sources such as college websites, forums, and survey forms. Each review is manually labeled with a corresponding **sentiment class** based on its content. The sentiment classes are categorized into:

Positive – indicates satisfaction or praise.

Negative – highlights dissatisfaction or criticism.

Neutral – provides factual or balanced opinions.

Mixed – contains both positive and negative statements.

Invalid – reviews that are empty, numeric-only, or nonsensical.

Sample Entries:

1. **Review**: "The faculty is really helpful and experienced." **Label**: Positive
2. **Review**: "Classrooms are okay but the canteen is not good." **Label**: Neutral
3. **Review**: "Worst administration ever seen." **Label**: Negative
4. **Review**: "1234567890" **Label**: Invalid

This labeled data set forms the basis for training and evaluating the **sentiment analysis model**, enabling it to classify unseen student reviews accurately.

6.5 Final Output

6.5.1 Login

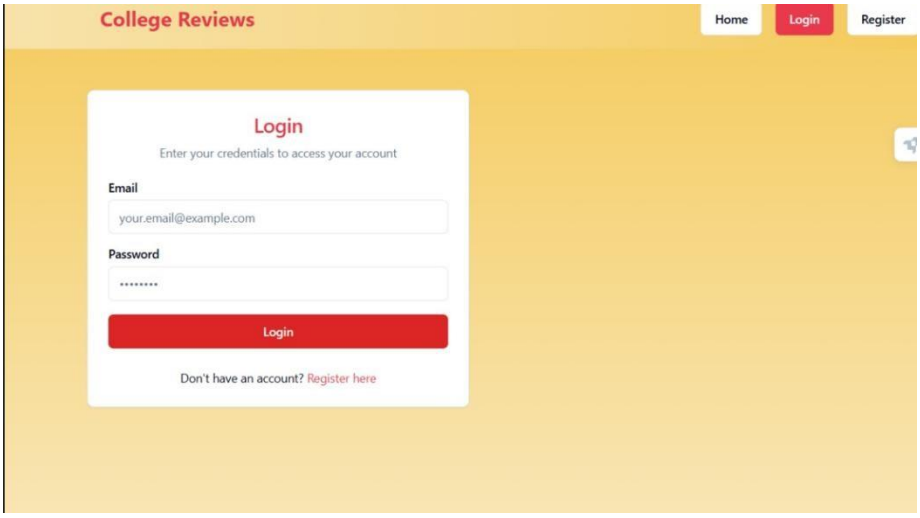

Fig 6.5.1:Login

This is used as a login interface for a website called "College Reviews." Its primary purpose is to allow registered users to securely enter their email and password to access their accounts. Additionally, it guides new users to create an account through the "Register here" link. This type of image is typically part of a web application or educational platform where users need to log in to submit, read, or manage college reviews.

6.5.2 Register

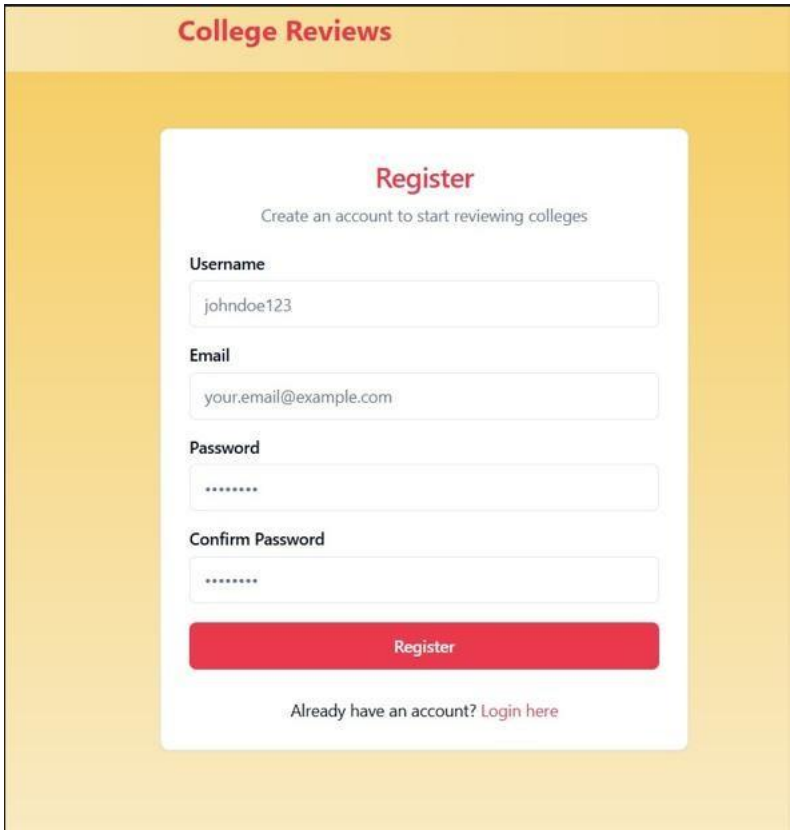

Fig 6.5.2: Register

This shows a user registration form for a website called College Reviews. It allows new users to create an account to review colleges. The form includes several fields: a username field with the sample entry "johndoe123", an email field with a placeholder text "your.email@example.com", and password fields to enter and confirm the password. A red "Register" button is provided to submit the form, and below it, there is a prompt for users who already have an account, offering a "Login here" link. This form is part of a user on boarding process, commonly used in educational or review-based web applications.

6.5.3 College Review

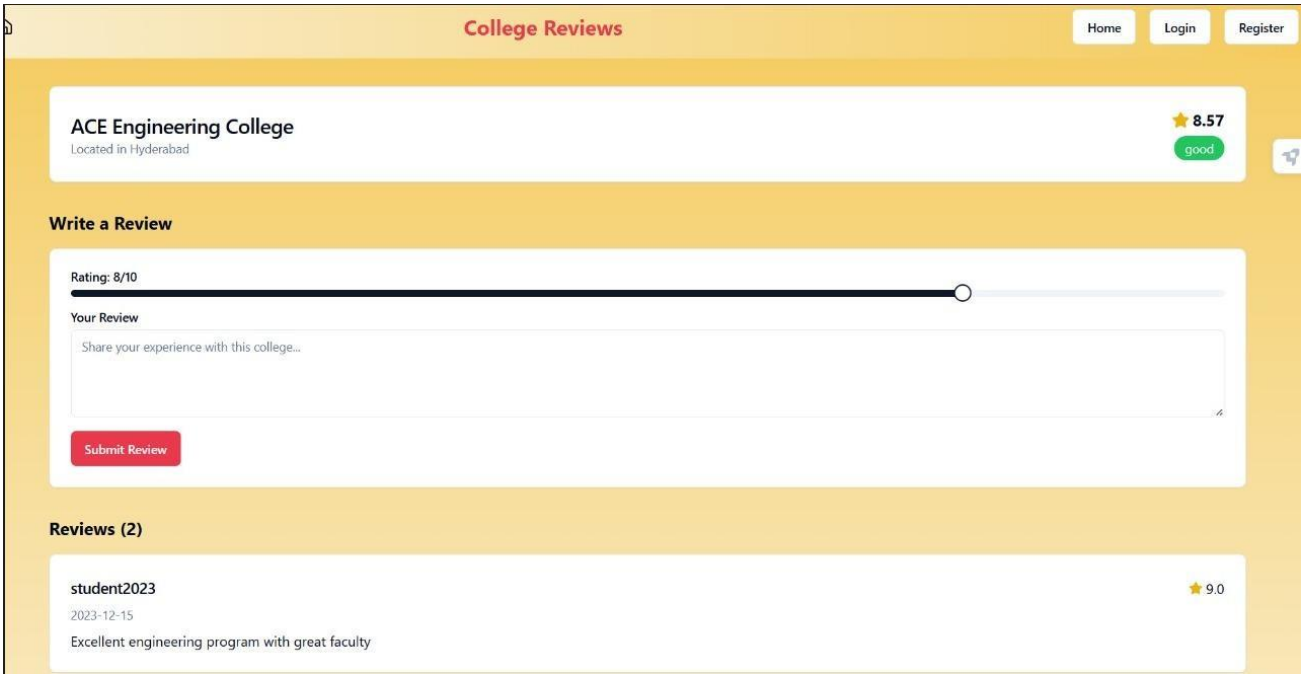

Fig 6.5.3: College Review

This shows a college review interface for ACE Engineering College, which is located in Hyderabad. At the top, the college is rated with an average score of 8.57, labeled as “good.” Below this, users are invited to write a review. The review section includes a rating slider currently set at 8/10 and a text area for users to share their experiences with the college. A red “Submit Review” button allows users to post their feedback. The interface also displays previously submitted reviews, including one by student2023 dated 2023-12-15, who rated the college 9.0 and commented, “Excellent engineering program with great faculty.”

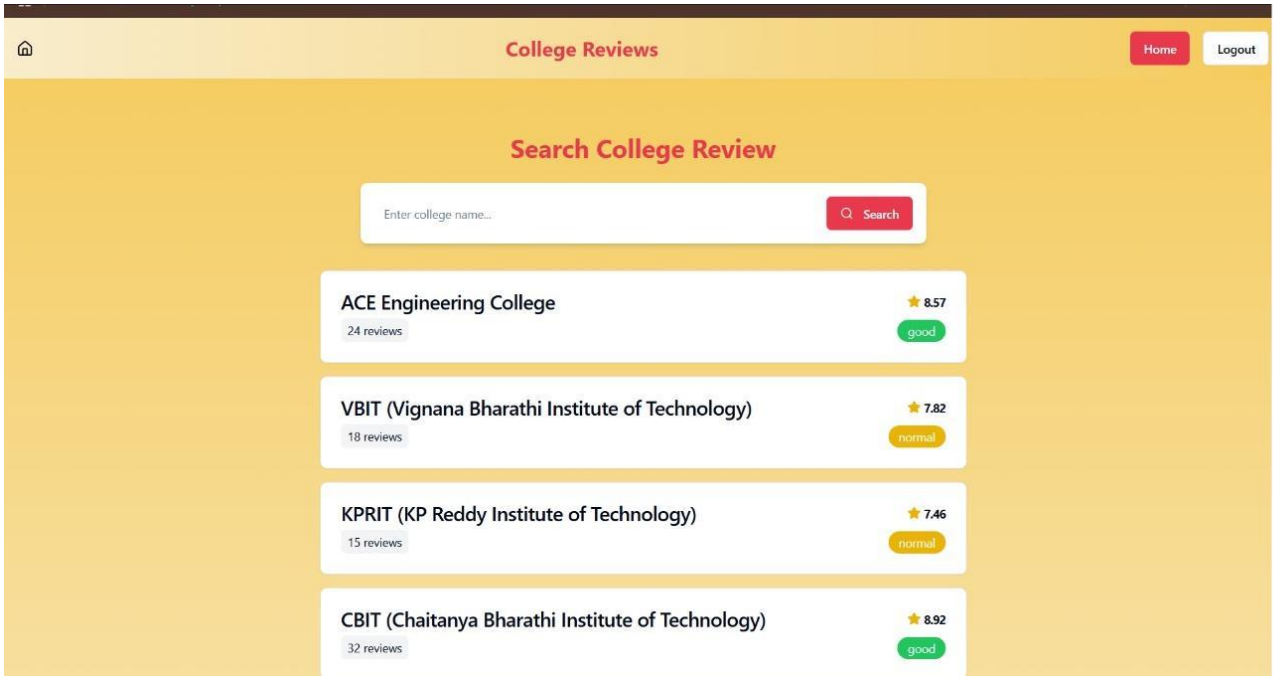

Fig 6.5.3:College Review

This displays the main search interface of the College Reviews website, allowing users to search for and view reviews of various colleges. At the top, there is a search bar where users can enter a college name and click the red "Search" button to find reviews. Below the search bar, several colleges are listed along with the number of reviews they have received and their average ratings. ACE Engineering College has 24 reviews and a rating of 8.57, marked as "good." VBIT (Vignana Bharathi Institute of Technology) has 18 reviews with a 7.82 rating, labeled "normal." KPRIT (KP Reddy Institute of Technology) has 15 reviews and a rating of 7.46, also labeled "normal." CBIT (Chaitanya Bharathi Institute of Technology) is shown with 32 reviews and a high rating of 8.92, categorized as "good." Navigation buttons labeled "Home" and "Logout" are visible at the top right corner of the page.

ACE ENGINEERING COLLEGE

CHAPTER 7
TESTING

7.1 Introduction to Testing

Testing aiming to ensure the software meets the specified requirements, performs as expected, and delivers a high-quality user experience. It involves a systematic process of evaluating the software to identify defects, such as bugs, errors, and inconsistencies. Through various testing methods, including unit testing, integration testing, system testing, and acceptance testing, developers and testers can validate the software's functionality, performance, security, and usability. By identifying and addressing issues early in the development lifecycle, testing helps reduce development costs, improve software quality, and increase customer satisfaction. Effective testing strategies involve a combination of manual and automated testing techniques, utilizing appropriate tools and leveraging clear test plans and documentation.

7.2 Types of Testing

7.2.1 Unit Testing

Unit testing is a method of testing individual units or components of a software application. It is typically done by developers as they write the code and is used to ensure that the individual units of the software are working as intended. Unit tests are usually automated and are designed to test specific parts of the code, such as a particular function or method. By isolating individual components, unit tests help developers quickly identify and fix bugs early in the development process. This can significantly reduce the cost and time required to debug and fix issues later in the development cycle. Additionally, unit tests serve as valuable documentation for the code, as they demonstrate how each unit is intended to be used and provide examples of how to call and use the code correctly. A wellwritten suite of unit tests can also make it easier to refactor code later on, as the tests can be used to verify that the refactored code still behaves as expected

 To validate individual functions like data collection via Google Forms.

7.2.2 Integration Testing

Integration testing is a crucial stage in software development that focuses on verifying the interactions between different modules or components of an application. It aims to ensure that these units, which have been individually tested during unit testing, work together seamlessly and as expected when combined. This involves testing the interfaces and data exchange between modules, ensuring that they communicate and collaborate correctly to achieve the desired system behavior. Integration testing helps identify and resolve issues that may arise due to unexpected interactions, data inconsistencies, or timing problems between different components. By conducting integration testing, developers can gain confidence that the system as a whole functions reliably and meets the specified requirements.

- To test the interaction between the feedback input, analysis, and visualization components.

7.2.3 System Testing

System testing is a critical phase in the software development lifecycle where the entire integrated software system is evaluated as a whole to ensure it meets the specified requirements and performs as expected. This stage follows integration testing and precedes acceptance testing. System testing involves a comprehensive set of tests, including functional testing, performance testing, security testing, usability testing, and compatibility testing. It aims to identify and resolve any issues that may arise when the different components of the system interact and operate together. By thoroughly testing the system at this stage, developers can ensure its stability, reliability, and suitability for delivery to end-users.

- To ensure the end-to-end functionality of the system.

7.2.4 Acceptance testing

Acceptance testing is a crucial phase in the software development lifecycle where the primary goal is to determine if the software meets the needs and expectations of the end-users. It involves a series of tests conducted by end-users or authorized representatives to evaluate the system's functionality, usability, and overall suitability for deployment. This user-centric approach helps identify issues that may not be apparent to developers, such as usability problems, integration issues with existing systems, and performance bottlenecks. By involving end-users in the testing process, acceptance testing builds confidence, improves communication, and ultimately ensures that the delivered software meets the business requirements and provides a positive user experience.

7.2.5 Performance Testing

Performance testing is a crucial aspect of software testing that evaluates the system's behavior under different workloads and conditions. It aims to determine how the system responds to varying levels of stress, such as high traffic, large data volumes, and concurrent user activity. Techniques like load testing, stress testing, and volume testing are employed to simulate real-world scenarios and identify performance bottlenecks, such as slow response times, high resource utilization, and error rates. By conducting performance testing, developers can ensure that the system delivers a satisfactory user experience, can handle expected and unexpected workloads, and maintains stability and reliability under various conditions.

7.2.6 Functional testing

Functional tests provide systematic demonstrations that functions tested are available as specified by the business and technical requirements, system documentation, and user manuals. Functional testing is centered on the following items: Valid Input : identified classes of valid input must be accepted. Invalid Input : identified classes of invalid input must be rejected. Functions : identified functions must be exercised. Output : identified classes of application outputs must be exercised.
Systems/Procedures: interfacing systems or procedures must be invoked.

7.2.7 Integration Testing

Software integration testing is the incremental integration testing of two or more integrated software components on a single platform to produce failures caused by interface defects. The task of the integration test is to check that components or software applications, e.g. components in a software system or – one step up – software applications at the company level – interact without error.

7.2.8 Build the test plan

Any project can be divided into units that can be further performed for detailed processing. Then a testing strategy for each of this unit is carried out. Unit testing helps to identity the possible bugs in

the individual component, so the component that has bugs can be identified and can be rectified from error

Test ID	Test Description	TestDesign (Input / Steps)	Expected Output	Actual Output	Status
1	Positive review detection	"This college Provides excellent education."	Positive	Positive	Pass
2	Negative review detection	"The labs are outdated and not maintained well."	Negative	Negative	Pass
3	Neutral review detection	"The college has both pros and cons."	Neutral	Neutral	Pass
4	Mixed review handling	"Teachers are helpful but the infrastructure is poor."	Neutral / Mixed	Neutral	Pass
5	Handling empty review input	""	"Please enter a review."	"Please enter a review."	Pass
6	Long review input (>500 characters)	A detailed review text	Proper sentiment classification	Proper sentiment classification	Pass
7	Review with emojis/special characters	"Had a great time here! "	Positive	Positive	Pass
8	Review in non-English language	"La faculté est très gentille."	Error/Unsupported Language Message	Error:"Please enter review in English."	Pass

ACE ENGINEERING COLLEGE

CHAPTER 8
FUTURE ENHANCEMENT

8.1 FUTURE ENHANCEMENTS

Sentiment analysis of college reviews can be further enhanced by incorporating several features. Instead of just looking at overall sentiment, aspect-based analysis can pinpoint specific areas students care about (academics, social life). Fine-grained analysis can capture the intensity of their feelings (strongly positive, slightly negative). Additionally, detecting emotions like frustration or excitement can offer deeper insights. Comparative analysis allows students to compare colleges based on their priorities. Furthermore, using domain-specific lexicons and incorporating user information can improve accuracy and offer a more personalized understanding. Finally, combining NLP with other data sources like admissions data can create a more comprehensive picture, leading to more informed decisions for all involved.

The current system effectively analyzes and classifies sentiments from college reviews using machine learning and NLP techniques. However, there are several possibilities to enhance the functionality and scope of the platform in the future.

Firstly, the system can be extended to support **multilingual sentiment analysis**. Currently, reviews are processed in English, but adding support for regional languages such as Hindi, Telugu, and Tamil will make the platform more inclusive and accessible to a broader user base.

Another key improvement is the implementation of **aspect-based sentiment analysis**. Instead of analyzing the overall sentiment of a review, the system can focus on specific aspects like faculty, infrastructure, placements, hostel, and campus life. This allows users to gain deeper insights into individual features of each college.

To ensure the **authenticity of reviews**, a verification mechanism such as email or OTP verification can be added. This will help reduce fake or spam reviews. Alongside this, integrating **spam**

detection algorithms will further enhance the quality of data by removing irrelevant or misleading reviews.

The addition of a **graphical sentiment dashboard** would provide visual representation of sentiment trends over time, enabling both students and college administrators to understand public opinion more clearly. Real-time alerts can also be implemented to notify stakeholders when a surge of negative or positive feedback is detected.

Moreover, a **chatbot** can be integrated for ease of use, allowing users to submit reviews and ask queries in a conversational manner. The platform can also be extended to include **reviews from alumni and faculty**, offering a more complete and diverse perspective on college quality.

A **recommendation system** based on sentiment analysis can guide new students in selecting suitable colleges based on their interests, preferences, and peer feedback. Additionally, enhancing the sentiment analysis engine to detect **emotions and sarcasm** using advanced deep learning models will further improve accuracy and reliability.

These enhancements will make the system more robust, user-friendly, and impactful in guiding educational decisions and improving institutional transparency.

8.2 CONCLUSION

Sentiment analysis of top college reviews using NLP techniques provides valuable insights for both students and colleges. By understanding the overall sentiment, identifying key aspects of student satisfaction, and leveraging various feature enhancements, this analysis empowers informed decision-making. This can lead to a more efficient college search process for students seeking their ideal educational experience, while simultaneously enabling colleges to tailor their services and offerings to better meet student needs and expectations.

CHAPTER 9

REFERENCES

1.Gaurav Pandey, Dr. Shivani Dubey. Student feedback using sentiment analysis published by IEEE in the year 2024.

2.Ekin fergan, Tsegaye Misikir . Course review on sentiment analysis published by IEEE in the year 2023.

3.Naufal Zamri, Naveen Palanichamy. College course recommend system based on sentiment analysis. published by IEEE in the year 2023.

4.Venkata Siddarth Gullipalli, Sentiment analysis of colleges in India published in the year 2013.

5.Archolitov Pahuriray, joe D. basanta. Sentiment analysis of college students through machine learning algorithm with comparative analysis using WEKA published by IEEE in the year 2022.

6.Fareed Kaleem Khaiser , Amna Saad, Cordelia Sentiment analysis of students' feedback on INSTITUTIONAL facilities using text-based classification and natural language processing (nlp) published by IEEE in the year 2023.

7.Carme Grimalt-Álvaro, Mireia Usart, Sentiment analysis for formative assessment in higher education: a systematic literature review, published in the year 2023.

8.Jingjing Xu, A natural language processing based technique for sentimental analysis of college English corpus published in the year 2023.

9.Shahla Gul, Muhammad Asif, Fazal-E-Amin, Kashif Saleem, and Muhammad Imran,
Advancing Aspect-Based Sentiment Analysis in Course Evaluation: A Multi-Task Learning Framework With Selective Paraphrasing published in 2025.

CHAPTER 10

ANNEXURE

A. TECHNOLOGIES AND TOOLS USED

The project implementation involved the use of advanced tools and technologies from both front-end and back-end domains, supported by machine learning and NLP capabilities. The details are as follows:

Category	Tool / Technology
Frontend Design	HTML, CSS, JavaScript, Bootstrap
Backend Development	Node.js (JavaScript-based Runtime Environment)
IDE	Visual Studio Code
Libraries & Frameworks	JCharts, Bootstrap
Scripting & Styling	HTML5, CSS3, JavaScript
Natural Language Toolkit	Python's NLP Libraries (NLTK / TextBlob)
Database	MySQL
Hosting & Deployment	Localhost / Scalable Cloud Deployment (Future Scope)
Authentication	Email-based Secure Login and Registration
API & Sentiment Model	Custom-trained ML models with ensemble classification logic

B. DATASET OVERVIEW

The dataset used in the project consists of student-generated reviews collected from various digital platforms such as college websites, forums, and surveys. Each review is labeled with one of the following sentiments based on manual inspection and contextual meaning.

Sentiment Categories:

Positive – Indicates favorable feedback

Negative – Indicates dissatisfaction.

Neutral – Neither positive nor negative.

Mixed – Includes both praise and criticism.

Invalid – Includes empty, numeric-only, or irrelevant inputs.

Sample Entries:

Review	Label
"The faculty is really helpful and experienced."	Positive
"Classrooms are okay but the canteen is not good."	Neutral
"Worst administration ever seen."	Negative
"1234567890"	Invalid
"Good placements but outdated infrastructure."	Mixed

C. MAJOR FUNCTIONAL MODULES

The proposed system is modular and comprises several interactive components, including both frontend and backend layers:

User Module: Facilitates secure registration, login, and profile management.

Dashboard Module: Displays sentiment analytics and review history.

Review Management Module: Accepts reviews, performs classification using NLP techniques.

Sentiment Classification Engine: Core engine that performs text preprocessing, vectorization, and sentiment classification using ensemble models.

Visualization Module: Generates visual charts and graphs from analyzed data for intuitive understanding.

D. LIMITATIONS AND FUTURE IMPROVEMENTS

Despite the successful implementation of the project, the system has certain limitations which open avenues for enhancement in the future:

Language Support: The system currently supports only English. Multilingual support can be integrated using translation APIs.

Plagiarism Detection: Future work can integrate plagiarism detection algorithms to verify authenticity of reviews.

Sentiment Depth: Currently uses categorical sentiment. Incorporation of emotion detection (e.g., joy, anger) can enhance analytical depth.

Real-time Review Stream: Live integration with platforms (Twitter, Instagram) for fetching realtime reviews.

Scalability: Shift from local deployment to cloud platforms (AWS/GCP) for handling larger datasets and concurrent users.